

33 FEET WIDE ROAD

FIRST FLOOR PLAN

TYPE C- 2+1 BHK- SOUTH FACING

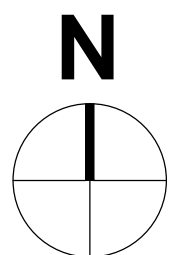

CS

NOTE
 TOTAL BUILTUP AREA - 1704 SQ.FT
 FIRST FLOOR AREA- 677 SQ.FT

CLIENT JOHN BUILD WELL	DRAWING STATUS FOR DISCUSSION	DRAWING TITLE CS - 2+1 BHK SOUTH FACING FIRST FLOOR	DRAWN BY JENCY	DEALT BY DAVID
PROJECT PROPOSED VILLA AT TIRUNELVALI	REVISION R6	DATE 01.08.2023	DWG NO.	SCALE NTS



ALL DIMENSIONS ARE IN FEET AND INCHES. DRAWING IS NOT TO BE SCALED. ANY DEVIATIONS NECESSITATED DURING IMPLEMENTATION AT SITE IS TO BE BROUGHT TO IMMEDIATE NOTICE OF THE ISSUING AUTHORITY & RAITHED BEFORE IMPLEMENTING ANY CHANGE THIS DRAWING IS COPYRIGHTED. IT IS THE PROPERTY OF BEADS ARCHITECTS & IS NOT TO BE REPRODUCED, COPIED OR GIVEN TO A THIRD PARTY OR USED FOR ANY OTHER PURPOSE OTHER THAN FOR WHICH IT HAS BEEN LOANED.