

41 FEET WIDE ROAD

NOTE

TOTAL BUILTUP AREA - 2298 SQ.FT
 FIRST FLOOR AREA- 775 SQ.FT

FIRST FLOOR PLAN

TYPE A- 4BHK- SOUTH FACING

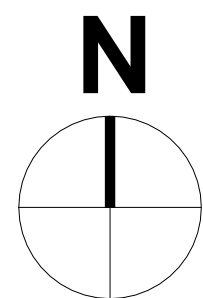

AS

CLIENT
JOHN BUILD WELL

DRAWING STATUS
FOR DISCUSSION

DRAWING TITLE
AS - 4BHK SOUTH FACING FIRST FLOOR

DRAWN BY
JENCY

DEALT BY
DAVID

PROJECT
PROPOSED VILLA AT TIRUNELVALI

REVISION
R5

DATE
24.07.2023

DWG NO.

NORTH

SCALE
NTS



ALL DIMENSIONS ARE IN FEET AND INCHES. DRAWING IS NOT TO BE SCALED. ANY DEVIATIONS NECESSITATED DURING IMPLEMENTATION AT SITE IS TO BE BROUGHT TO IMMEDIATE NOTICE OF THE ISSUING AUTHORITY & RATIFIED BEFORE IMPLEMENTING ANY CHANGE THIS DRAWING IS COPYRIGHTED. IT IS THE PROPERTY OF BEADS ARCHITECTS & IS NOT TO BE REPRODUCED, COPIED OR GIVEN TO A THIRD PARTY OR USED FOR ANY OTHER PURPOSE OTHER THAN FOR WHICH IT HAS BEEN LOANED.