

# TYPE -CN 1

30'-0"(9.15m)

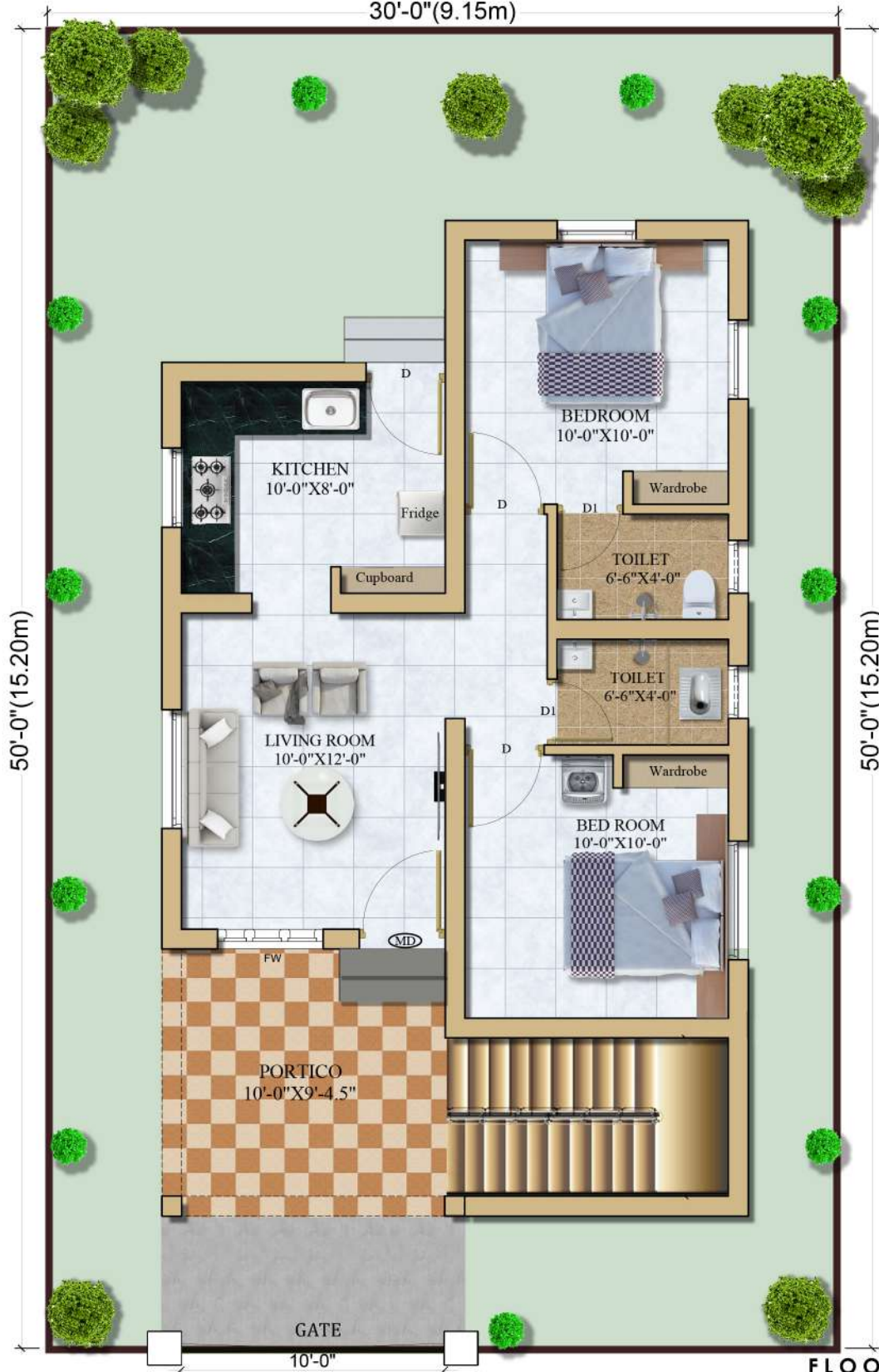

50'-0"(15.20m)

50'-0"(15.20m)

## FLOOR PLAN

**LAND AREA : 3.45 Cent**

PLINTH AREA : 595.68 Sq.Ft

PORTICO AREA : 113.89 Sq.Ft

**TOTAL AREA : 709.87 Sq.Ft**

STAIRCASE AREA : 72.60 Sq.Ft

MD - MAIN DOOR - 3'3" X 7'0"	FW - FRENCH WINDOW - 4'0" X 6'0"	KO - KIT. OPENING - 3'0" X 7'0"
D - BED ROOM DR - 3'0" X 7'0"	W - WINDOW - 4'6" X 4'0"	KW - KIT. WINDOW - 3'0" X 2'6"
D1 - TOILET DOOR - 2'6" X 7'0"	W1 - WINDOW - 3'0" X 4'0"	V - VENTILATOR - 2'0" X 1'6"

PROJECT NAME : JOHN GOLDEN CITY

CHECKED BY :

DRAWING TITLE : TYPE 'C' PLAN

APPROVED BY :

DRAWN BY :

DATE : 23/02/2022

CUSTOMER SIGN :



**JOHN BUILD WELL INDIA (P) LTD**  
Builders & flat Promoters  
10/2, Seevalaperi Road, Palayamkottai

PROJECT CODE : JGC

REVISION :

FACING

**N**

PLOT NO

**34**