

TYPE -BN 2

30'-0.2" (9.15 m)

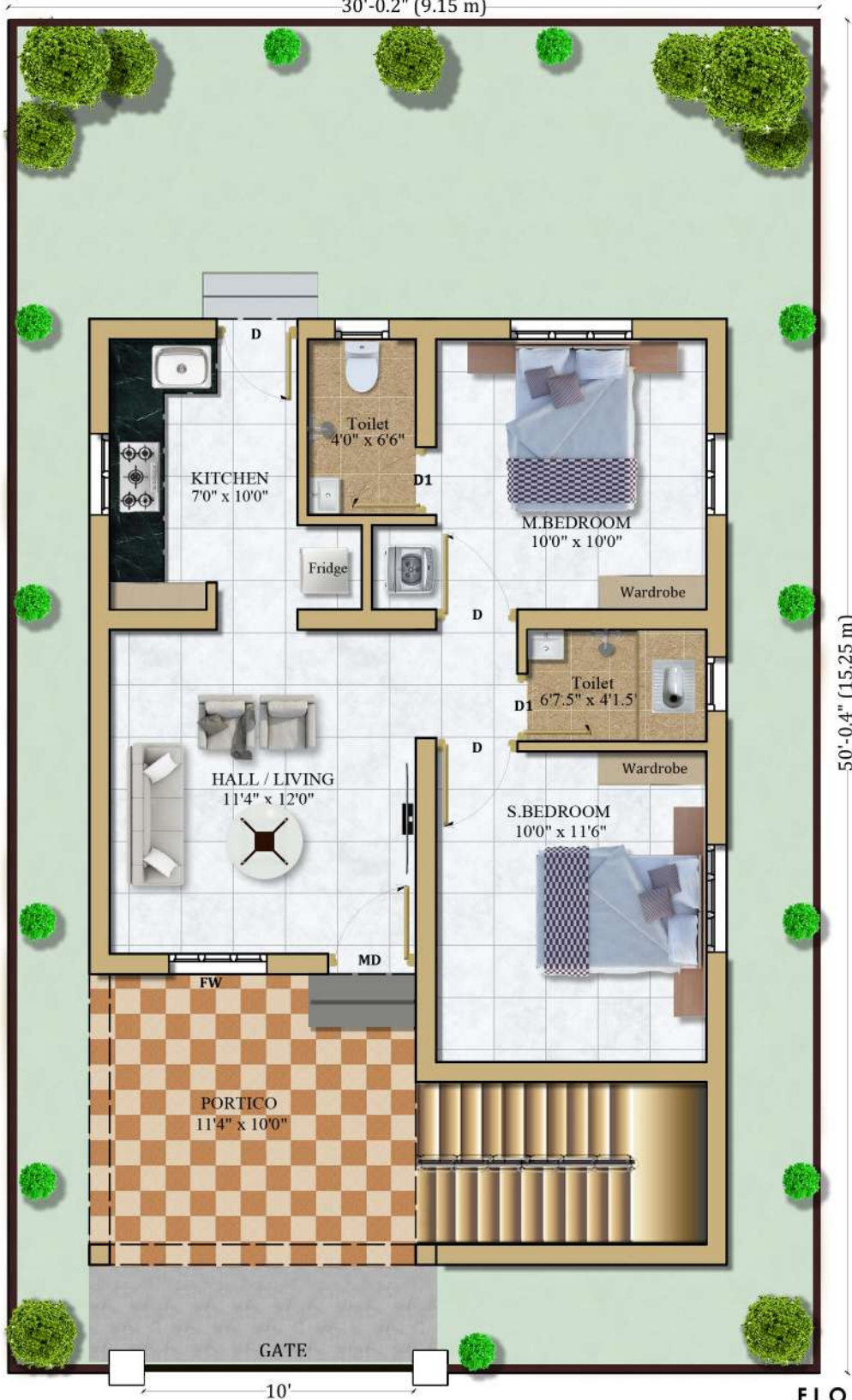

50'-0.4" (15.25 m)

FLOOR PLAN

LAND AREA : 3.45 Cent

MD - MAIN DOOR - 3'3" X 7'0"	FW - FRENCH WINDOW - 4'6" X 6'0"	KO - KIT. OPENING - 3'0" X 7'0"
D - BED ROOM DR - 3'0" X 7'0"	W - WINDOW - 4'6" X 4'0"	KW - KIT. WINDOW - 3'0" X 2'6"
D1 - TOILET DOOR - 2'6" X 7'0"	W1 - WINDOW - 3'0" X 4'0"	V - VENTILATOR - 2'0" X 1'6"

PLINTH AREA	: 617.90 Sq.Ft
PORTICO AREA	: 134.96 Sq.Ft
TOTAL AREA	: 752.86 Sq.Ft
STAIRCASE AREA	: 72.56 Sq.Ft

PROJECT NAME : JOHN GOLDEN CITY

CHECKED BY :

DRAWING TITLE : TYPE 'B' PLAN

APPROVED BY :

DRAWN BY :

DATE : 08/04/2022

CUSTOMER SIGN:



JOHN BUILD WELL INDIA (P) LTD
Builders & flat Promoters
10/2, Seevalaperi Road, Palayamkottai

PROJECT CODE : JGC

REVISION :

FACING

N

PLOT NO

34