

# TYPE -AN 2

30'-0.2" (9.15 m)

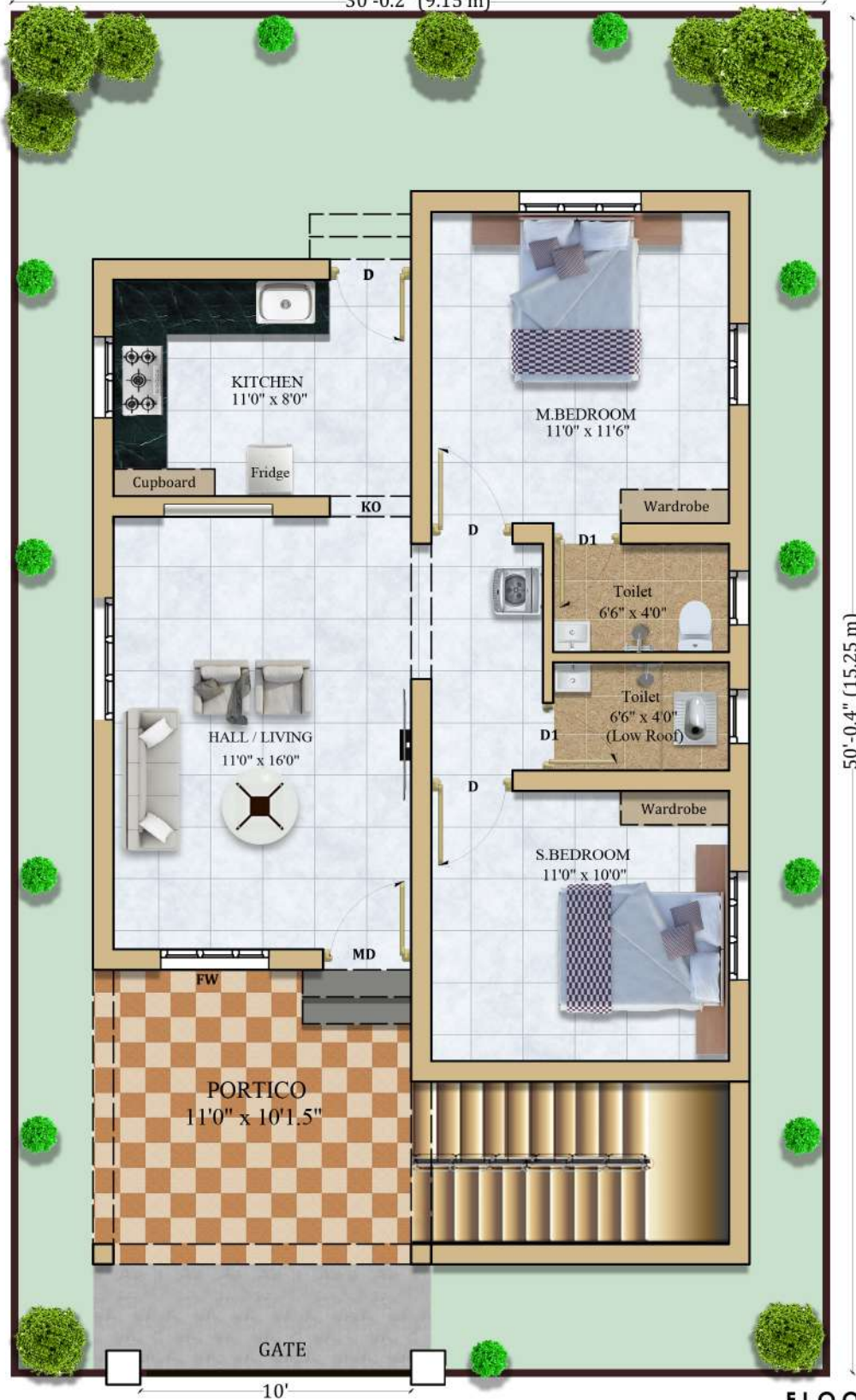

50'-0.4" (15.25 m)

## FLOOR PLAN

**LAND AREA : 3.45 Cent**

MD - MAIN DOOR - 3'3" X 7'0"	FW - FRENCH WINDOW - 4'6" X 6'0"	KO - KIT. OPENING - 3'0" X 7'0"
D - BED ROOM DR - 3'0" X 7'0"	W - WINDOW - 4'6" X 4'0"	KW - KIT. WINDOW - 3'0" X 2'6"
D1 - TOILET DOOR - 2'6" X 7'0"	W1 - WINDOW - 3'0" X 4'0"	V - VENTILATOR - 2'0" X 1'6"

PLINTH AREA	: 719.37 Sq.Ft
PORTICO AREA	: 132.84 Sq.Ft
<b>TOTAL AREA</b>	<b>: 852.21 Sq.Ft</b>
STAIRCASE AREA	: 79.31 Sq.Ft

PROJECT NAME : JOHN GOLDEN CITY

CHECKED BY :

DRAWING TITLE : TYPE 'A' PLAN

APPROVED BY :

DRAWN BY :

DATE : 08/04/2022

CUSTOMER SIGN :



**JOHN BUILD WELL INDIA (P) LTD**  
Builders & flat Promoters  
10/2, Seevalaperi Road, Palayankottai

PROJECT CODE : JGC

REVISION :

FACING

**N**

PLOT NO

**34**